

QUICK REFERENCE GUIDE

Pre-Screening Workflow

1

Double click desired series.

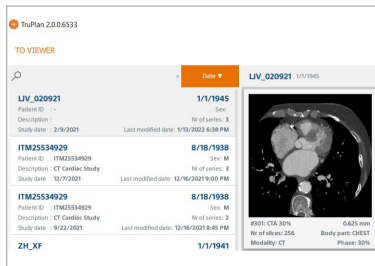

Slice thickness <1.0 mm and cardiac phase 30-60% recommended.

2

LAA Workflow: Assess LAA Morphology, sculpt if desired.

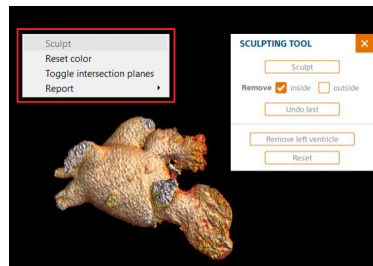

Right click in 3D view to open Sculpt menu.

3

Locate LAA via MPRs.

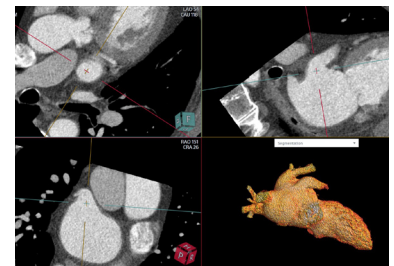

Position MPR planes near the desired landing zone with the target lobe in view.

4

Define and adjust landing zone.

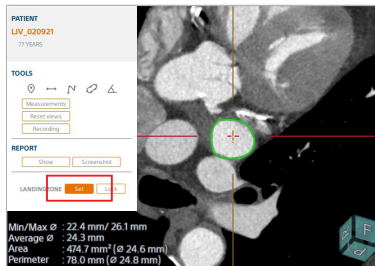

Select "Set" and left-click the MPR plane showing the landing zone en-face. Adjust landing zone with MPR planes or control points and **select "Lock"** when finished.

5

Adjust LAA depth measurement.

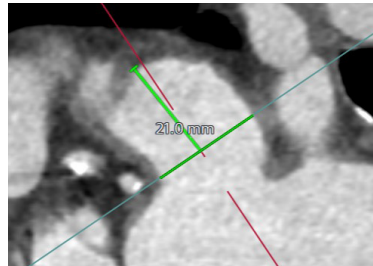

Drag and position LAA depth measurement in long-axis plane.

6

THROMBUS Workflow: Load delayed scan and assess for thrombus.

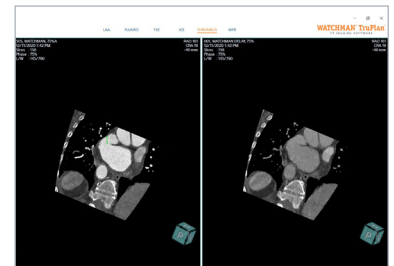

Select a viewing plane and assess both scans. Use a pixel probe [📍] to measure Hounsfield Units.

Advanced Procedure Planning Workflows

FLUORO Workflow

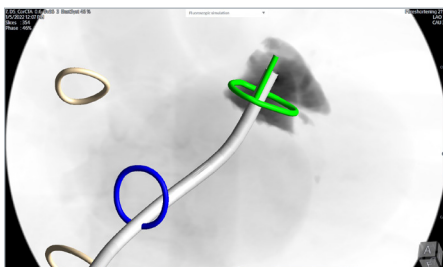

- Plan Fluoro angles
- View device and compressions
- Explore sheath approach and transseptal crossing
- Fusion export

TEE Workflow

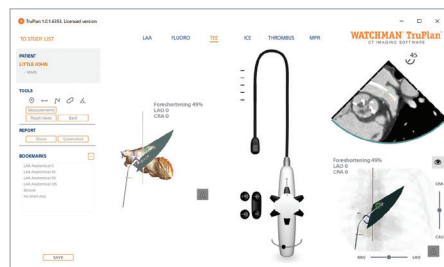

- Simulate Transesophageal Echo (TEE) views

ICE Workflow

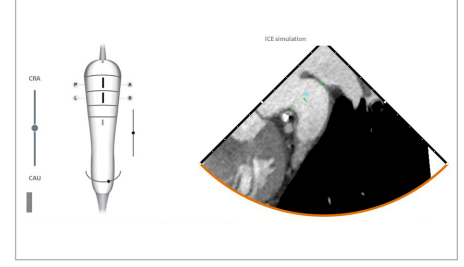

- Simulate Intracardiac Echo (ICE) views

BUILT FOR **CONFIDENCE**. BUILT FOR **COLLABORATION**. BUILT FOR **LAAC**.

Reporting

- 1 View Report.
- 2 Override Images.
- 3 Add Screenshots.

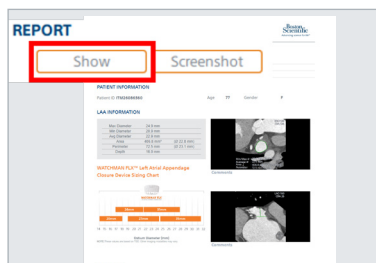

Select **"Show"** to view report and select **"Update placeholders"** to automatically populate images.

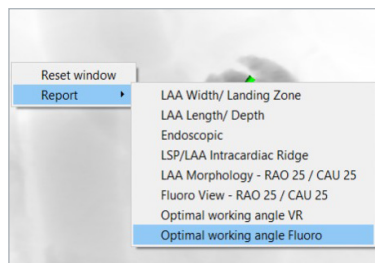

Right click on the desired view in the main UI, select **"Report"** and choose a default view to override.

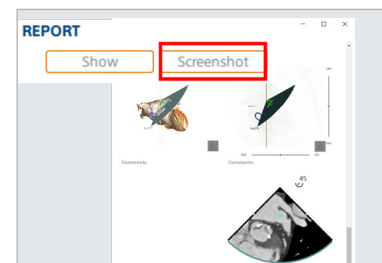

Select **"Screenshot"** to add all images in the active UI to the report. Images can be deleted from within the report.

MPR Navigation and Controls



Maximize/Restore View: Double-click left button in MPR panel

Scroll through Slice Position: Press and hold left button in MPR panel while moving mouse up/down

Rotate 3D View: Press and hold left button (outside of panel center circle) while moving mouse

Pan 3D View: Press and hold left button (inside panel center circle) while moving mouse

Adjust Device Overlay Position: Left mouse drag (reposition) or CTRL + left mouse drag (rotate)

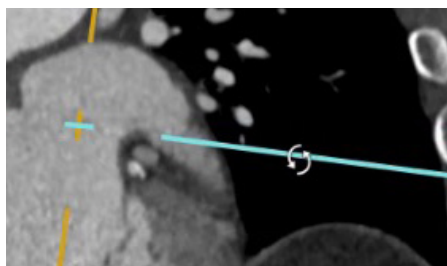

Rotate: Hold left button down on crosshairs, outside of center.

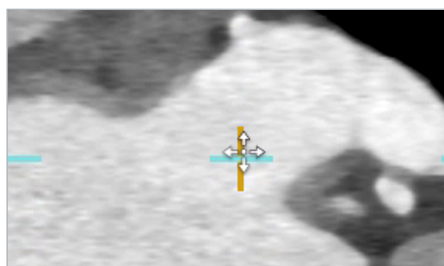

Reposition: Hold left button down on the crosshair center.

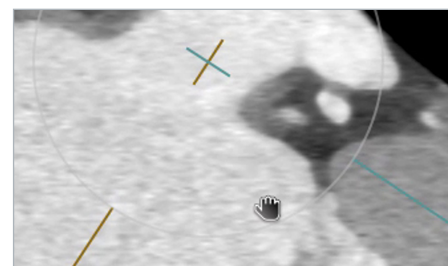

Pan: Hold left button down on the circle that appears near the crosshair center.



Image brightness/contrast: Press and hold right mouse button in MPR panel while moving mouse up/down (brightness) or left/right (contrast)

3D volume color/threshold: Press and hold right mouse button in 3D view while moving mouse up/down to adjust volume rendering threshold (right-click menu selection to reset)

Fluoro image contrast: Press and hold right mouse button in the 3D fluoro view while moving mouse up/down (overall image contrast) or left/right (opacity within the LAA)



Zoom In/Out: Middle mouse wheel scroll up/down OR drag two fingers up/down on a track pad

Pan: Press and hold down mouse wheel while moving mouse

Brief Summary: Indications, contraindications, warnings and precautions can be found in the product labeling. TruPlan shall be used by qualified medical professionals, experienced in examining and evaluating medical images.

****NOTE:** In the U.S., the use of ICE with WATCHMAN is outside of WATCHMAN's labeled indications.

©2022 Boston Scientific Corporation or its affiliates. All rights reserved. All trademarks are property of their respective owners. WATCHMAN TruPlan software is developed and owned by Circle Cardiovascular Imaging Inc. (Calgary, AB, Canada), and Boston Scientific is the exclusive reseller of WATCHMAN TruPlan software. Please visit www.circlecvi.com/watchman-truplan for a summary of safety information and to download the full Instructions for Use (User Manual). Rx Only. SH-900304-AB